Organigramm
Verein FEE Meilen

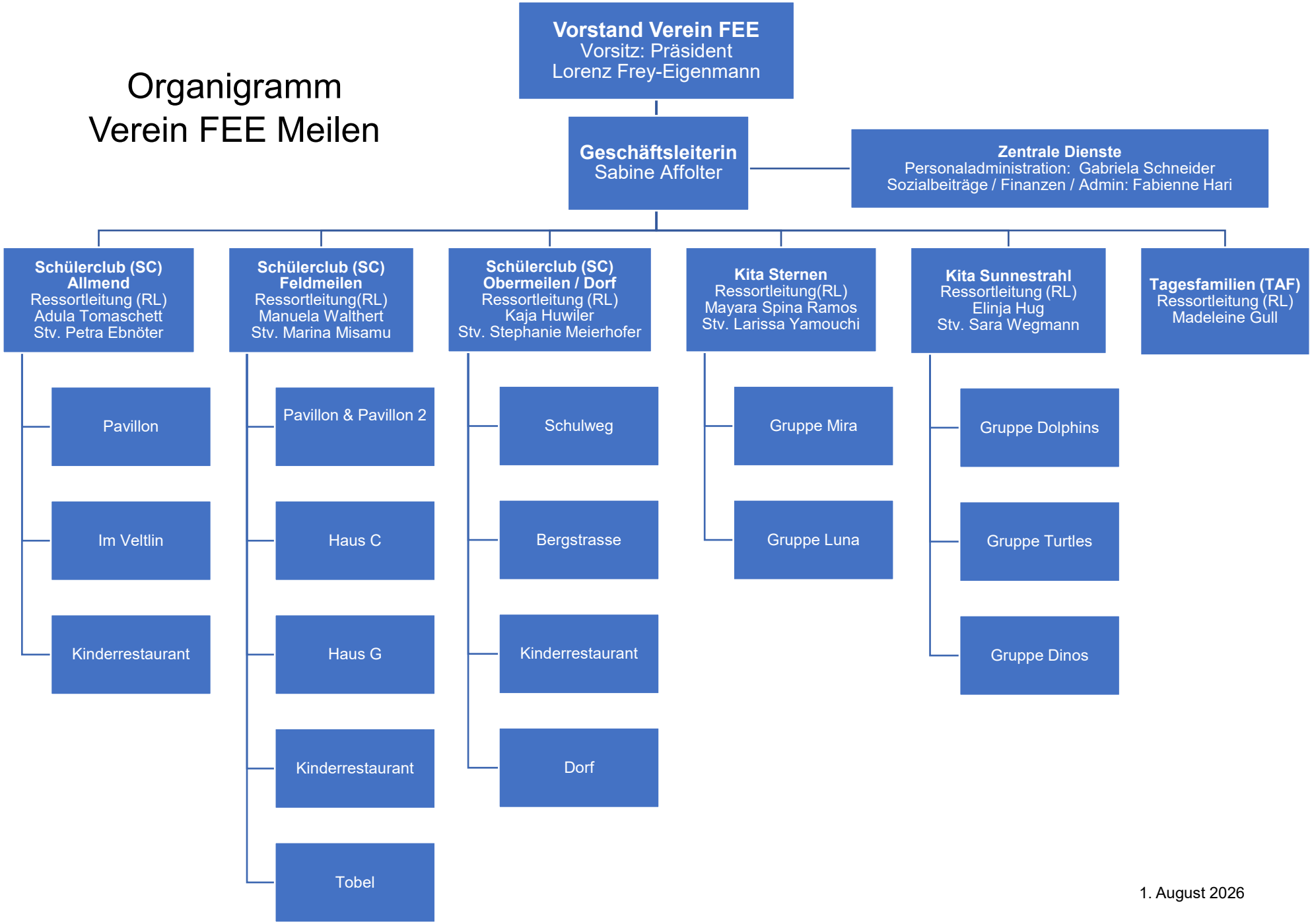

1. August 2026